

FILED
GREENVILLE CO. S. C.
MAR 12 3 25 PM '81
DONNIE S. TANKERSLEY
R.M.C.

Note

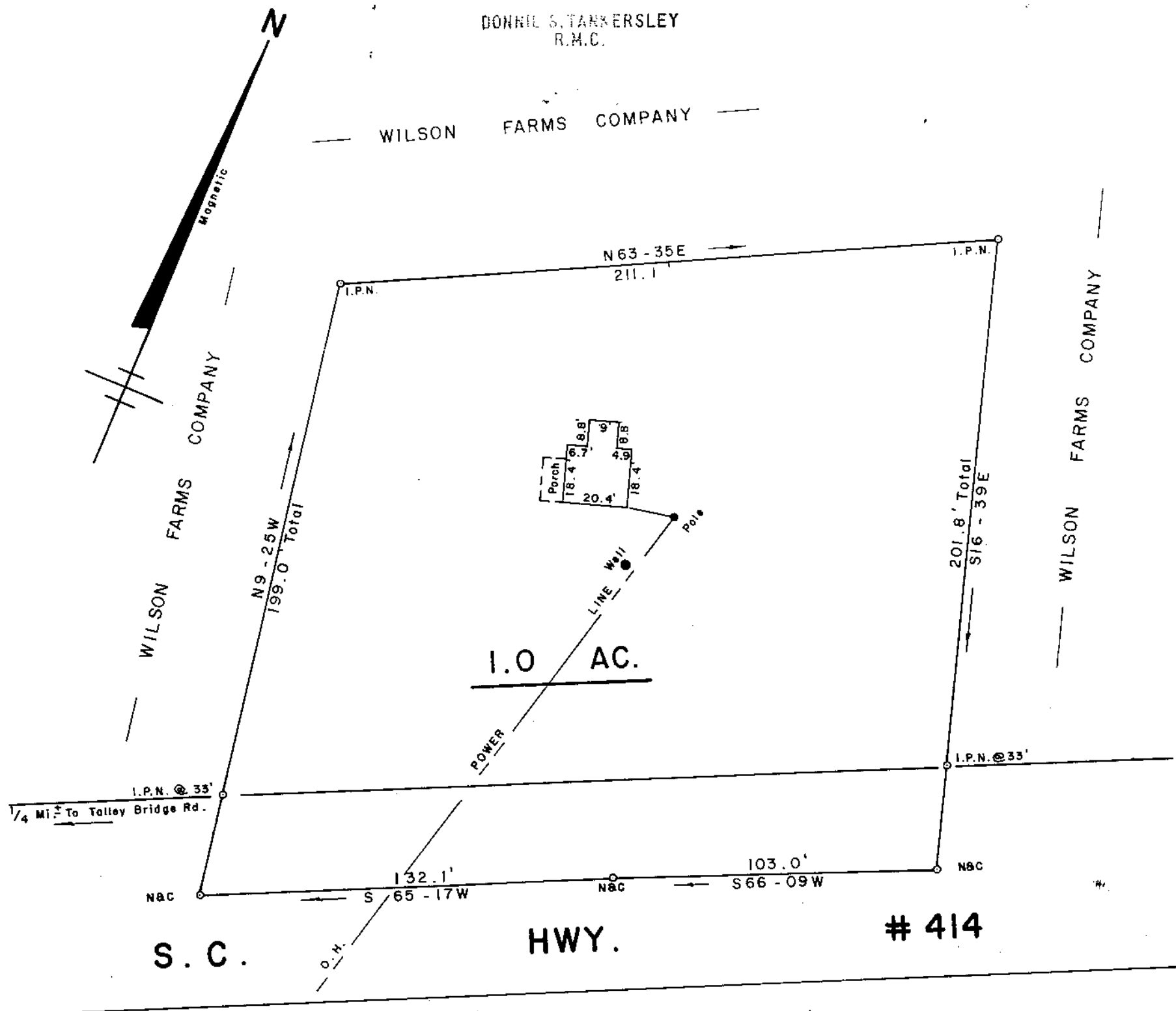

SURVEY FOR WILSON FARMS COMPANY

NEAR MARIETTA

GREENVILLE COUNTY SOUTH CAROLINA

FEBRUARY 1981

25609

JK-55

MAR 12 1981

WILLIAMS and PLUMBLEE, Inc.
ENGINEERING AND LAND SURVEYING
15 S. MAIN STREET, TRAVELERS REST, S. C. 29690
(803) 834-7955

I. Hereby Certify That The Ratio Of Precision Of The Field Survey Is 1/5000 As Shown Hereon And The Area Was Determined By D. M. D. Method.

Jeffery M. Plumblee
JEFFERY M. PLUMBLEE
R.L.S. No. 7881

